# REPORT

## PRAGATI ENGINEERING COLLEGE

(Approved by AICTE, Permanently Affiliated toJNTUK, KAKINADA& Accredited by NBA)

1-378, A.D.B.Road, Surampalem, NearPeddapuram-533437

# AI poster competition on AI innovation in 2025 and future

**Date: 24-02-2026**

**Day:** Friday

Turing Club organised by the Dept. of CSE – AI&ML of Pragati Engineering College in association with Career Guidance Cell is organizing a competition on **"AI poster competition on AI innovation in 2025 and future"** as part of Industry 4.0 and on occasion of National Engineers Week from 23-2-2026 to 28-2-2026.

## Registration list:

| S.No | Name | ROLL NO | Email | Branch | Section | Contact Number |
|---|---|---|---|---|---|---|
| 1 | Pushkala Malladi | 22A31A0485 | pushkala.malladi@gmail.com | ECE | B | 9618669396 |
| 2 | Gayatri kurma | 22A31A0482 | gayatrikurma25@gmail.com | ECE | B | 9381328083 |
| 3 | M.Ramya Sruthi | 22A31A0483 | sruthiiramya5@gmail.com | ECE | B | 9381575643 |
| 4 | P. Sai Santhoshini | 24A31A4289 | saisanthoshinip@gmail.com | AI&ML | B | 8179076539 |
| 5 | B.sriramkumar | 24A31A4433 | sriramkumar41323@gmail.com | DS | A | 8712930336 |
| 6 | Shah Sana Azmi | 24A31A4395 | shahsanaazmi93@gmail.com | AI | B | 7207133439 |
| 7 | M Naga Devi Vinay Santhoshi | 24A31A4288 | mndvsanthoshi999@gmail.com | AI&ML | B | 8688861432 |
| 8 | J.Ashwitha | 24A31A4274 | ashwithajampa@gmail.com | AI&ML | B | 9618639266 |
| 9 | Guttula Harshita L Prasanna | 24A31A4273 | harshita527.g@gmail.com | AI&ML | B | 7993813553 |
| 10 | K.Lavanya | 24A31A4285 | lavanya.kothara888@gmail.com | AI&ML | B | 7093228221 |
| 11 | V.Jyothi | 24A31A42A2 | vattamjyothi39@gmail.com | AI&ML | B | 8184962552 |
| 12 | Narisetty Gopika Nischala | 24A31A4223 | nischalanarisetty@gmail.com | AI&ML | A | 7075750505 |
| 13 | E. Mano Harika | 24A31A4270 | harikaeetha@gmail.com | AI&ML | B | 9154355755 |
| 14 | Gollapalli Sai Venkata Dheeraj | 24A31A4439 | saidheerajg28@gmail.com | DS | A | 8019939539 |
| 15 | Chandrika Lakshmi Sunkara | 24A31A05HO | chandrikalakshmisunkara@gmail.com | CSE | E | 9121843858 |
| 16 | K.kanaka maha Lakshmi | 24A31A42E3 | mahikothem2007@gmail.com | AI&ML | C | 9014992882 |
| 17 | Kopparthy Gayatri Devi | 24A31A42E2 | gayatridevikopparthy@gmail.com | AI&ML | C | 8501079928 |
| 18 | Vasamsetti Satya Gopika Srikala | 24A31A04F5 | vasamsettisrikala@gmail.com | ECE | C | 8897163997 |
| 19 | Bikkavolu suryavardhan | 23A31A05H3 | bsvardhan9@gmail.com | CSE | C | 7989710487 |
| 20 | Reddy kusuma | 23A31A42F4 | kusumareddy647@gmail.com | AI&ML | C | 9391139331 |
| 21 | Attili Ratna Priya | 24A31A4204 | attiliratnapriya@gmail.com | AI&ML | A | 9491185526 |
| 22 | P. Deepika | 24A31A4225 | deepikapadilam2006@gmail.com | AI&ML | A | 8179613679 |
| 23 | M mohana ramaji saravan | 24A31A4245 | sailakshmikothuri@gmail.com | AI&ML | A | 7386140423 |
| 24 | M. LeelaBhargavi | 24A31A4219 | bhargavimirthipati916@gmail.com | AI&ML | A | 9381255679 |
| 25 | Rishitha sai | 24A31A4202 | rishilucky833@gmail.com | AI&ML | A | 7382069933 |
| 26 | B.Sai Saranya | 24A31A4205 | bsaisaranya4@gmail.com | AI&ML | A | 8328677665 |
| 27 | Y.Keerthi Varshini | 24A31A42G3 | ykeerthivarshini@gmail.com | AI&ML | C | 9490878545 |
| 28 | K Abhiram reddy | 24A31A4242 | abhiramreddykollu6@gmail.com | AI&ML | A | 9392394128 |
| 29 | G. Tulasi Hima Bindu | 24A31A4209 | guru95264@gmail.com | AI&ML | A | 9391758219 |
| 30 | J.Siri Chandana | 24A31A4210 | sirichandanapriyajampa@gmail.com | AI&ML | A | 9346681149 |
| 31 | Siddartha vanaparthi | 23A31A42D0 | vanaparthisiddartha3@gmail.com | AI&ML | B | 8374594173 |
| 32 | T Durga Prasad | 24A35A4318 | dptdp1440@gmail.com | AI | C | 6301484363 |
| 33 | O Vamsi | 23A31A4253 | ojayasha1@gmail.com | AI&ML | A | 8074912567 |

## Attendance list:

**PRAGATI ENGINEERING COLLEGE**
(AUTONOMOUS)
DEPARTMENT OF CSE (Artificial Intelligence & Machine Learning)

**TURING CLUB**

EVENT NAME: AI POSTER COMPETITION
DATE: 24/02/2026 on AI innovation in 2025 and future
SPEAKER NAMES: participants.
The list of students attended for this event.

| S.No | Roll No. | Name of the Student | Year | Signature |
|---|---|---|---|---|
| 1 | 24A31A4288 | M.N.D.V. Santhoshi | IInd | M.Santhoshi |
| 2 | 24A31A4285 | K. Lavanya | IInd | K.Lavanya |
| 3 | 24A31A4274 | J. Ashwitha | IInd | J.Ash |
| 4. | 24A31A4273 | G. Harshita | IInd | G.Harshita. |
| 5. | 23A31A4204 | B. Hari Deepika | III | B.H.Deepika |
| 6. | 23A31A42F4 | R.KUSUMA | III | R.Kusuma |
| 7 | 23A31A42F7 | T. Chandrakranthi | III | T.Ch.Kranthi. |
| 8 | 24A31A4289 | P. Sai Santhoshini | IInd | P.Sai Santhoshi |
| 9. | 24A31A4270 | E. Hano Harika | IInd | E.Hano Harika |
| 10 | 24A31A42A2 | V. Jyothi | IInd | V.Jyothi |
| 11 | 24A31A4205 | B. Sai Saranya | IInd | B.Sai Saranya |
| 12 | 24A31A4216 | K.SrinIharika | IInd | K.S.Niharika |
| 13 | 24A31A4215 | K. Divya Jyothi | IInd | K.Divya Jyothi |
| 14 | 24A31A4204 | A. Ratnapriya | II | A.Ratna Priya |
| 15 | 24A31A4220 | M. S.S.L Nageswari | II | M.Nageswari |

Student coordinator
B. S. Abhi Ram
Sk. Ahmadunnisa

A. Radha Krishna
HoD-CSE (AI&ML)

PRAGATI ENGINEERING COLLEGE AI & ML HOD SURAMPALEM

Faculty Coordinator

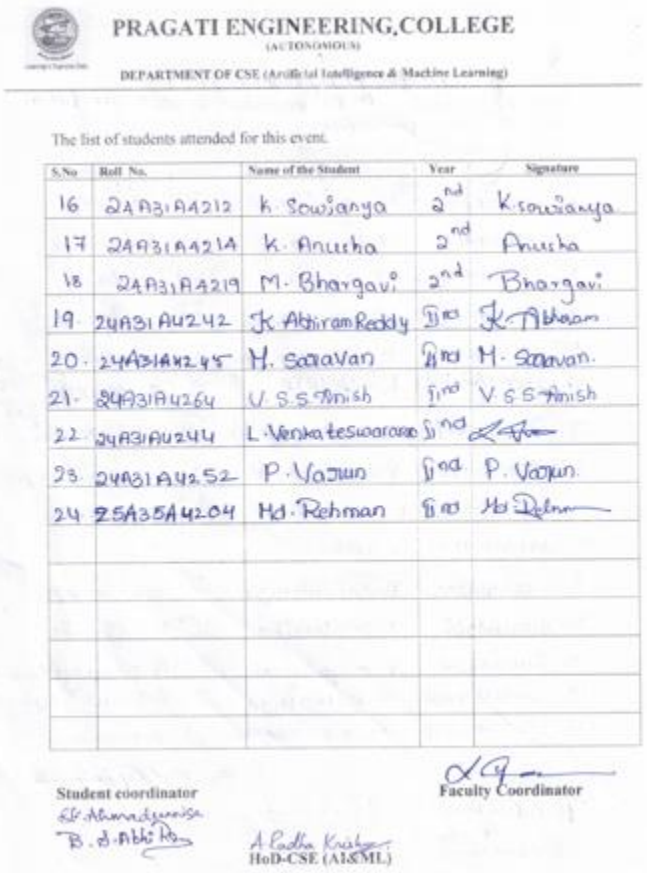

**PRAGATI ENGINEERING,COLLEGE**
(AUTONOMOUS)
DEPARTMENT OF CSE (Artificial Intelligence & Machine Learning)

The list of students attended for this event.

| S.No | Roll No. | Name of the Student | Year | Signature |
|---|---|---|---|---|
| 16 | 24A31A4212 | K. Sowjanya | 2nd | K.sowjanya |
| 17 | 24A31A4214 | K. Anusha | 2nd | Anusha |
| 18 | 24A31A4219 | M. Bhargavi | 2nd | Bhargavi |
| 19 | 24A31A4242 | K. Abhiram Reddy | IInd | K.Abhiram |
| 20. | 24A31A4245 | M. Saravan | IInd | M. Saravan. |
| 21. | 24A31A4264 | V.S.S. Anish | IInd | V.S.S. Anish |
| 22 | 24A31A4244 | L. Venkateswararao | IInd | [illegible] |
| 23 | 24A31A4252 | P. Varun | IInd | P. Varun. |
| 24 | 25A35A4204 | Md. Rehman | IInd | Md. Rehman |
| | | | | |
| | | | | |
| | | | | |
| | | | | |
| | | | | |
| | | | | |

Student coordinator
Sk. Ahmadunnisa
B. S. Abhi Ram

A. Radha Krishna
HoD-CSE (AI&ML)

Faculty Coordinator

# AI poster competition on AI innovation in 2025 and future event Feedback

| S.No | Name | Roll Number | Section | Overall, how satisfied are you with the event? | Were your expectations of the event met? | How could the event be improved? |
|---|---|---|---|---|---|---|
| 1 | Kollu Abhiram reddy | 24A31A4242 | A | 5 | Met as expected | |
| 2 | Vss Anish | 24A31A4264 | A | 5 | Met as expected | By getting more people to participate, which will increase all participants desire to speak up |
| 3 | Bhupathi Hari Deepika | 23A31A42D4 | III-C | 4 | Met as expected | |
| 4 | M. LeelaBhargavi | 24A31A4219 | Ai&ml-A | 4 | Met as expected | |
| 5 | E. Mano Harika | 24A31A4270 | B | 5 | Met as expected | All good |
| 6 | J.Ashwitha | 24A31A4274 | AIML-B | 5 | | |
| 7 | V.Jyothi | 24A31A42A2 | B | 5 | Met as expected | All good |
| 8 | M.N.D.V.Santhoshi | 24A31A4288 | B | 4 | Met as expected | |
| 9 | K kavya | 24A31A42D9 | C | 5 | Beyond my expectations | |
| 10 | Venkateswararao | 24a31a4244 | A | 4 | Beyond my expectations | Communication skills and reduce fearness |
| 11 | Varun Pakkurthi | 24A31A4252 | A | 4 | Met as expected | |
| 12 | K.Lavanya | 24A31A4285 | AIML-B | 5 | Met as expected | |
| 13 | Guttula Harshita L Prasanna | 24A31A4273 | B | 5 | Met as expected | |
| 14 | MD Rehaman | 25A35A4204 | A | 5 | Beyond my expectations | Great |
| 15 | ATTILI RATNA PRIYA | 24A31A4204 | A | 5 | Met as expected | Everything is good |
| 16 | K yamuna | 24A31A42E1 | C | 5 | Beyond my expectations | |
| 17 | Konde. Anusha | 24a31a4214 | A | 5 | Beyond my expectations | Skills, confidence |
| 18 | P. Sai Santhoshini | 24A31A4289 | AIML-B | 5 | Met as expected | |
| 19 | B.Sai Saranya | 24A31A4205 | A | 5 | Beyond my expectations | It was very nice and it's gives us confidence and reduces our fear and increases the communication skills |
| 20 | K.Sri Niharika | 24A31A4216 | A | 5 | Beyond my expectations | It was very nice and it reduces our stage fear and give us confidence. |
| 21 | K.Sowjanya Durga Lakshmi | 24A31A4212 | AIML-A | 5 | Beyond my expectations | |

## Content Delivered in the Event:

As part of the National Engineers' Week celebrations, the Department of CSE (AI & ML) organized an **AI Poster Competition** on the theme *"AI Innovation in 2025 and Future"*. The objective of the event was to encourage students to explore emerging trends in Artificial Intelligence and present innovative ideas creatively through posters. Artificial Intelligence (AI) is one of the fastest growing technologies in the world. In 2025, AI is transforming industries like healthcare, education, business, robotics, and transportation. AI enables machines to learn, think, and make decisions like humans.

## Participation Details

- **Total Teams Participated:** 8 Teams
- **Total Students Participated:** 24 Students
- **Team Size:** 3 students per team

**1**

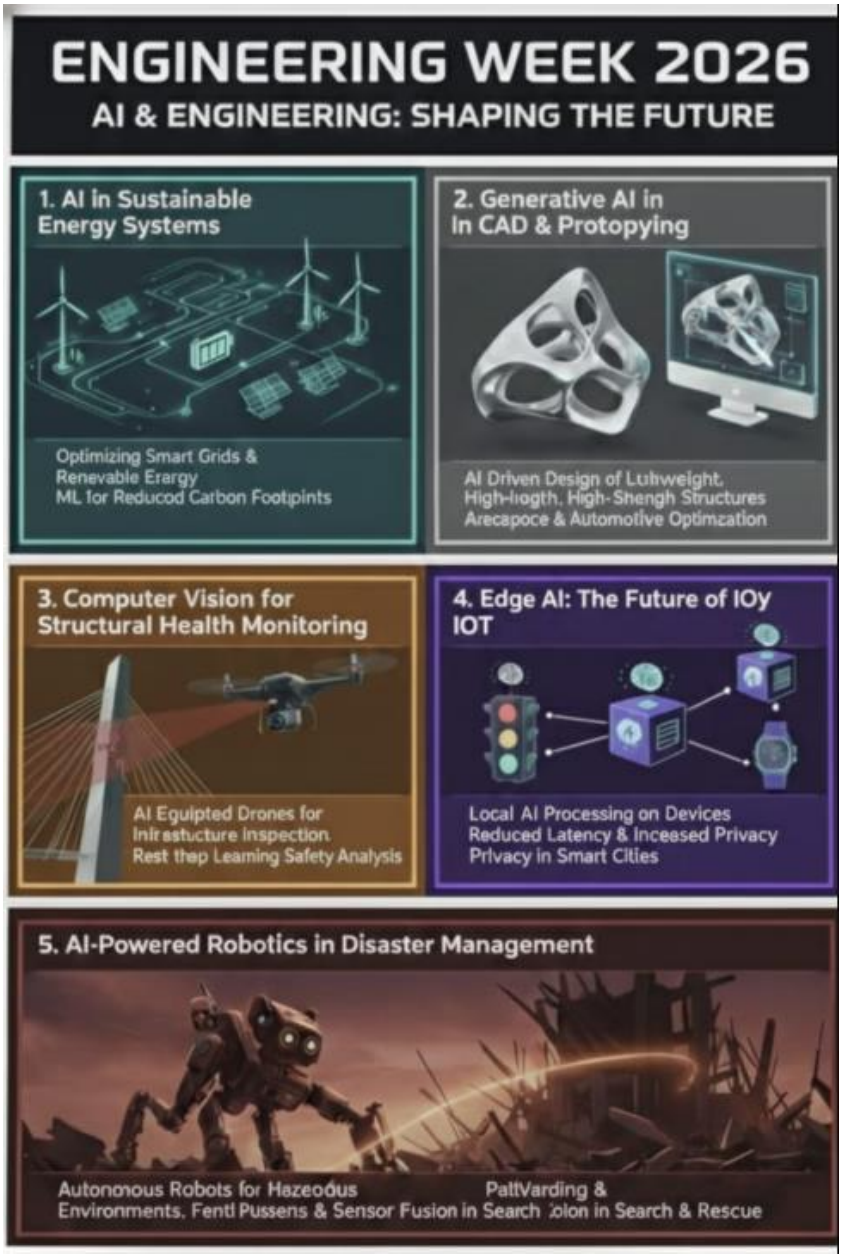

2

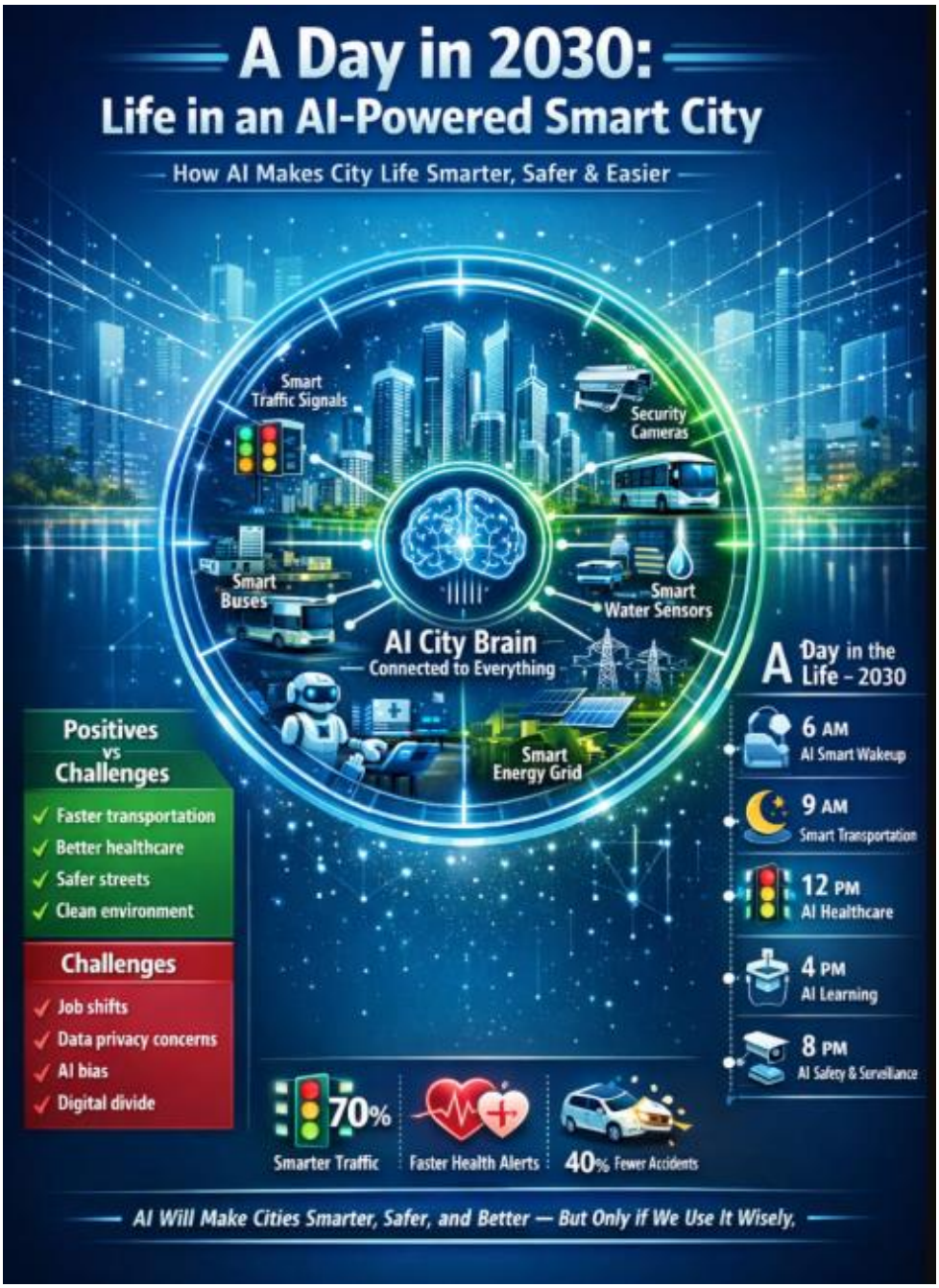
A Day in 2030:
Life in an AI-Powered Smart City
How AI Makes City Life Smarter, Safer & Easier
Smart Traffic Signals
Security Cameras
Smart Buses
Smart Water Sensors
AI City Brain
Connected to Everything
Smart Energy Grid
Positives vs Challenges
Faster transportation
Better healthcare
Safer streets
Clean environment
Challenges
Job shifts
Data privacy concerns
AI bias
Digital divide
A Day in the Life – 2030
6 AM
AI Smart Wakeup
9 AM
Smart Transportation
12 PM
AI Healthcare
4 PM
AI Learning
8 PM
AI Safety & Surveillance
70%
Smarter Traffic
Faster Health Alerts
40% Fewer Accidents
AI Will Make Cities Smarter, Safer, and Better — But Only if We Use It Wisely.

3

Quantum Farming
The Future of Smart Agriculture
Growing Food with the Power of Quantum Intelligence
Problem
Climate change & unpredictable weather
Water scarcity
Soil nutrient imbalance
Pest and crop diseases
Low productivity & food wastage
Traditional computing and prediction systems are often slow and less accurate in handling complex environmental data.
The Solution – Quantum AI in Farming
Quantum Computing uses qubits, which can process multiple possibilities simultaneously.
✓ Massive agricultural data is analyzed faster
✓ Weather patterns are predicted more accurately
✓ Soil health is monitored in real-time
✓ Irrigation systems are optimized
✓ Pest outbreaks are detected early
This creates a new era called Quantum Farming.
How It Works
Sensors
Soil moisture, temperature, Crop health images
AI Model Slow
Traditional Prediction
Slow
Quantum Prediction
Parallel & Faster
Future Impact (2040 Vision)
Sustainable food production
50% water conservation
Higher crop yield
Climate-resilient agriculture
From Soil to Superposition
Quantum Intelligence is Growing the Future.

3.

4

AI GUARDIAN NATION
Intelligent Protection for Women and Sustainable Society
Authorities Responding
Forest Monitoring
Wildfire Detection
Threat Datected
Safety Gonfiimed
Smart Waste Management
Smart Infrasttucture
Detect
Understand
Alert
Respomd
Improve
Verterl
Sustainable Future
Ethical AI
Real-Time Protection
When She Feels Safe,
Society Progresses.
AI Protecting Lives. Technology Serving Humanity.

5

5 Ideas for Sustainable Energy & Smart Cities
1.
1. Renewable Power Grids:
Solar Wind, Gosheremant
powering homes & transport good
transport.
2.
2. Integrated EV Charging:
Smart cuslies oethemien usings
powering homes & the across &
energs.
3.
2. Integrated EV Charging:
Smart Geothemal usings
insthen rodd daees fon acues to
energe.
5.
4. Scar-Friendly Infratstrcture
Green bulling sraes grids to
emergp, ranks, wfewnity, shared
the to msith los.
mimes.
5. Citizen Engagement Platforms
community, ons aul vollor, shared
mowidy, shared mobility.
story.
Building a Brighter Tomorrow, Together!

6

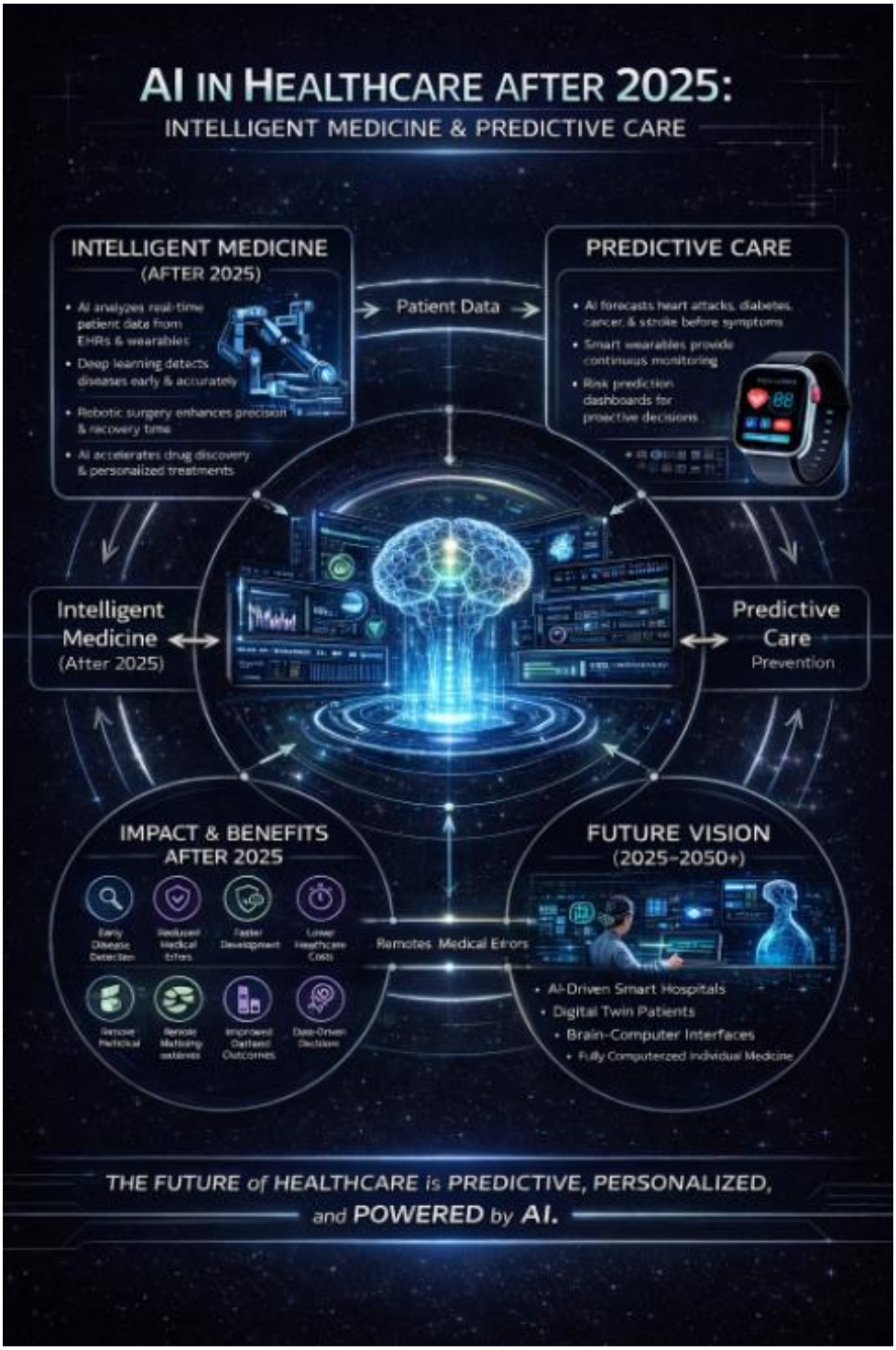
AI IN HEALTHCARE AFTER 2025:
INTELLIGENT MEDICINE & PREDICTIVE CARE
INTELLIGENT MEDICINE
(AFTER 2025)
• AI analyzes real-time patient data from EHRs & wearables
• Deep learning detects diseases early & accurately
• Robotic surgery enhances precision & recovery time
• AI accelerates drug discovery & personalized treatments
Patient Data
PREDICTIVE CARE
• AI forecasts heart attacks, diabetes, cancer, & stroke before symptoms
• Smart wearables provide continuous monitoring
• Risk prediction dashboards for proactive decisions
Intelligent Medicine
(After 2025)
Predictive Care
Prevention
IMPACT & BENEFITS AFTER 2025
Early Disease Detection
Reduced Medical Errors
Faster Development
Lower Healthcare Costs
Remote Surgical
Remote Monitoring
Improved Patient Outcomes
Data-Driven Decisions
Remotes Medical Errors
FUTURE VISION
(2025–2050+)
• AI-Driven Smart Hospitals
• Digital Twin Patients
• Brain-Computer Interfaces
• Fully Computerized Individual Medicine
THE FUTURE of HEALTHCARE is PREDICTIVE, PERSONALIZED,
and POWERED by AI.

7

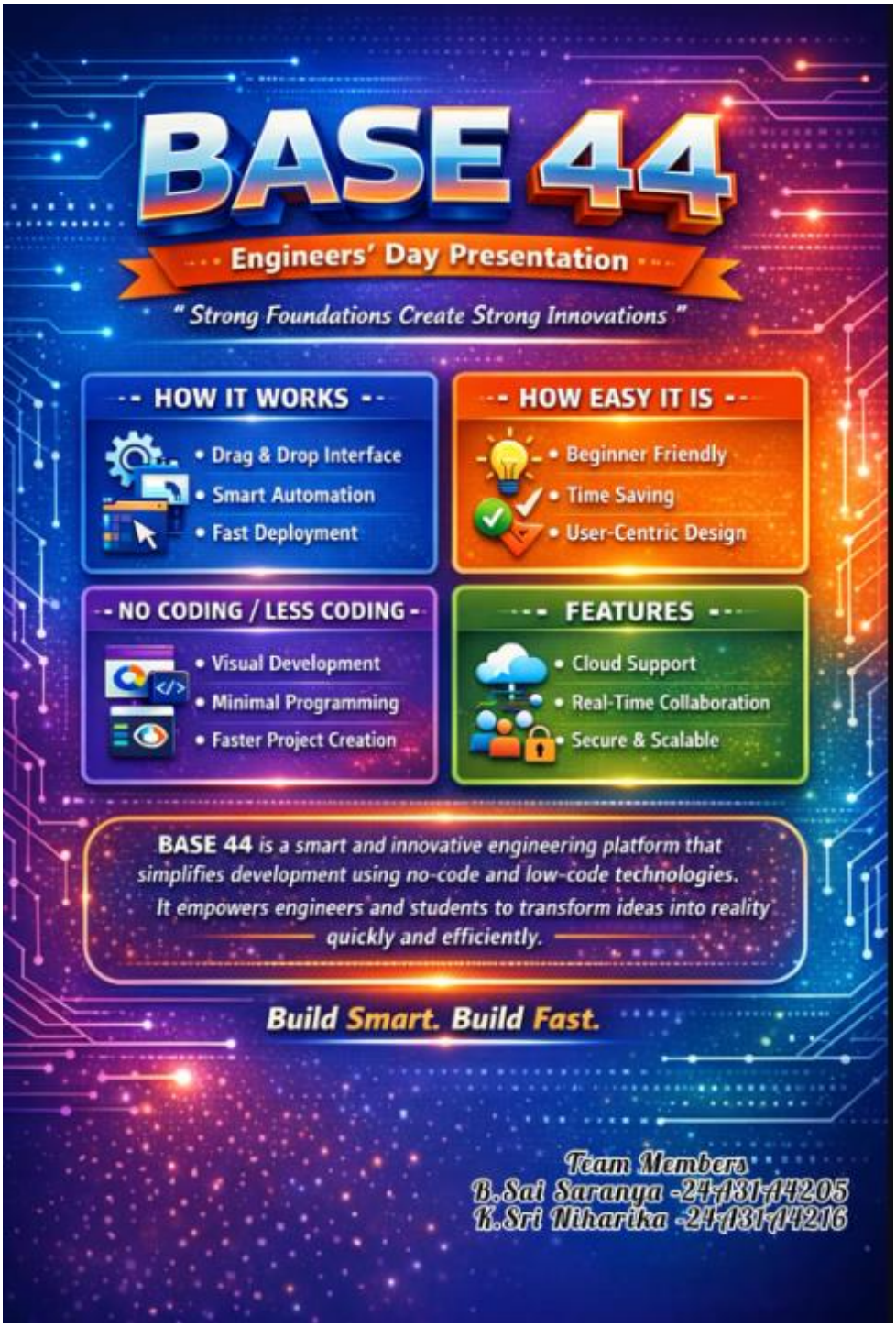
BASE 44
Engineers' Day Presentation
" Strong Foundations Create Strong Innovations "
HOW IT WORKS
• Drag & Drop Interface
• Smart Automation
• Fast Deployment
HOW EASY IT IS
• Beginner Friendly
• Time Saving
• User-Centric Design
NO CODING / LESS CODING
• Visual Development
• Minimal Programming
• Faster Project Creation
FEATURES
• Cloud Support
• Real-Time Collaboration
• Secure & Scalable
BASE 44 is a smart and innovative engineering platform that simplifies development using no-code and low-code technologies. It empowers engineers and students to transform ideas into reality quickly and efficiently.
Build Smart. Build Fast.
Team Members
B.Sai Saranya -24131A4205
K.Sri Niharika -24131A4216

**FIRST PRIZE**: P. Sai Santhoshini -24A31A4289

E.Mano Harika-24A31A4270

V. Jyothi-24A31A42A2

**SECOND PRIZE**: L. Venkateswararao-24A31A4244

P. Varun-24A31A4252

Md. Rehman-25A35A4204

## Certificates:

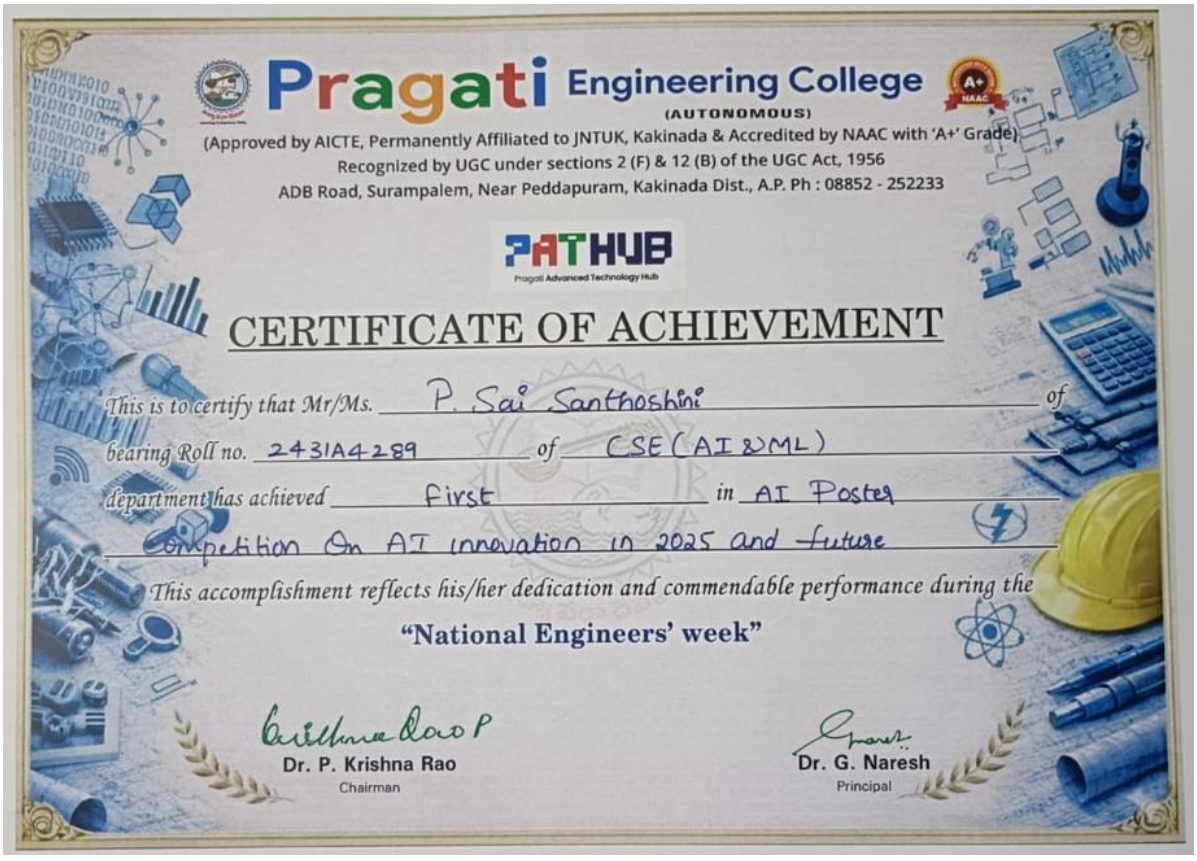

Pragati Engineering College
(AUTONOMOUS)
(Approved by AICTE, Permanently Affiliated to JNTUK, Kakinada & Accredited by NAAC with 'A+' Grade)
Recognized by UGC under sections 2 (F) & 12 (B) of the UGC Act, 1956
ADB Road, Surampalem, Near Peddapuram, Kakinada Dist., A.P. Ph : 08852 - 252233

PATHUB
Pragati Advanced Technology Hub

CERTIFICATE OF ACHIEVEMENT

This is to certify that Mr/Ms. P. Sai Santhoshini of
bearing Roll no. 24314289 of CSE(AI&ML)
department has achieved First in AI Poster
competition on AI innovation in 2025 and future
This accomplishment reflects his/her dedication and commendable performance during the
"National Engineers' week"

Dr. P. Krishna Rao
Chairman

Dr. G. Naresh
Principal

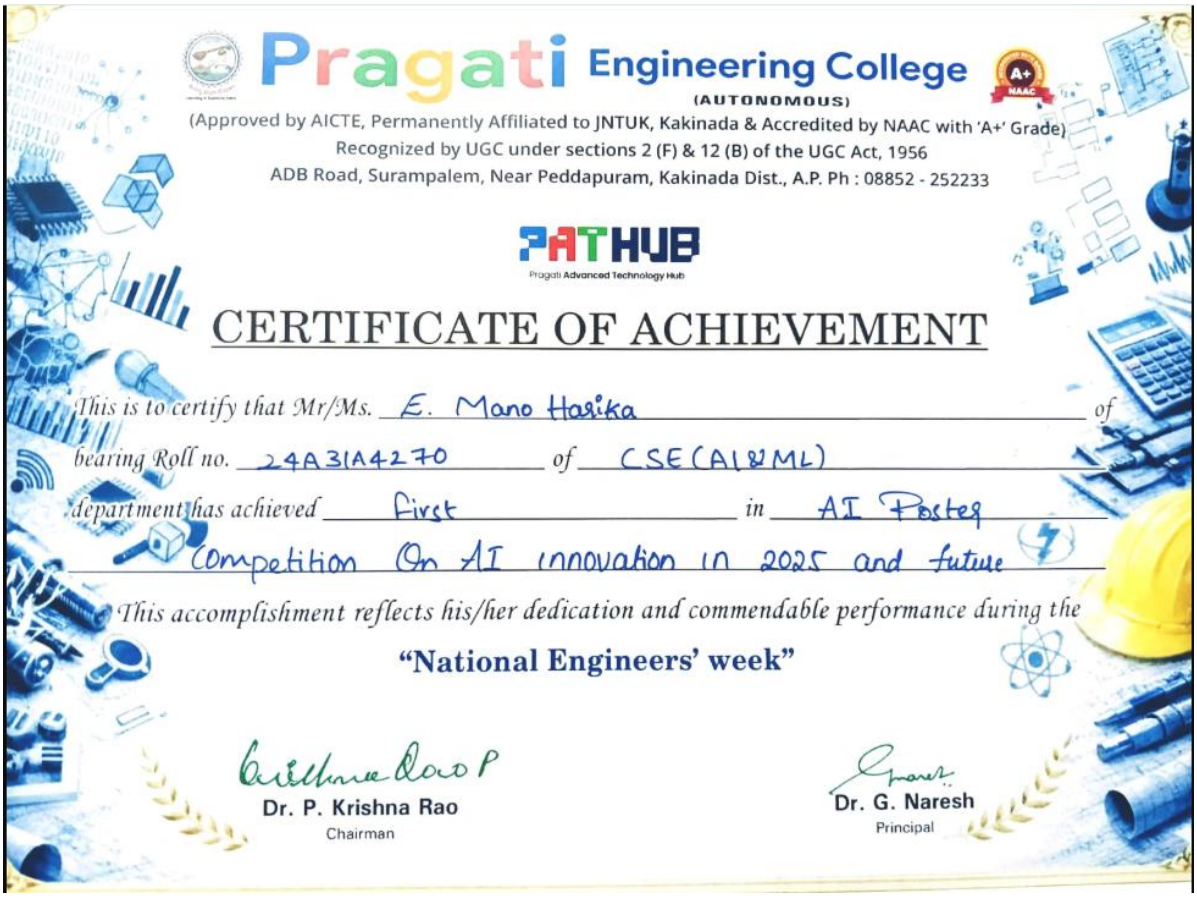

Pragati Engineering College
(AUTONOMOUS)
(Approved by AICTE, Permanently Affiliated to JNTUK, Kakinada & Accredited by NAAC with 'A+' Grade)
Recognized by UGC under sections 2 (F) & 12 (B) of the UGC Act, 1956
ADB Road, Surampalem, Near Peddapuram, Kakinada Dist., A.P. Ph : 08852 - 252233

PATHUB
Pragati Advanced Technology Hub

CERTIFICATE OF ACHIEVEMENT

This is to certify that Mr/Ms. E. Mano Harika of
bearing Roll no. 24A31A4270 of CSE(AI&ML)
department has achieved First in AI Poster
Competition On AI innovation in 2025 and future
This accomplishment reflects his/her dedication and commendable performance during the
"National Engineers' week"

Dr. P. Krishna Rao
Chairman

Dr. G. Naresh
Principal

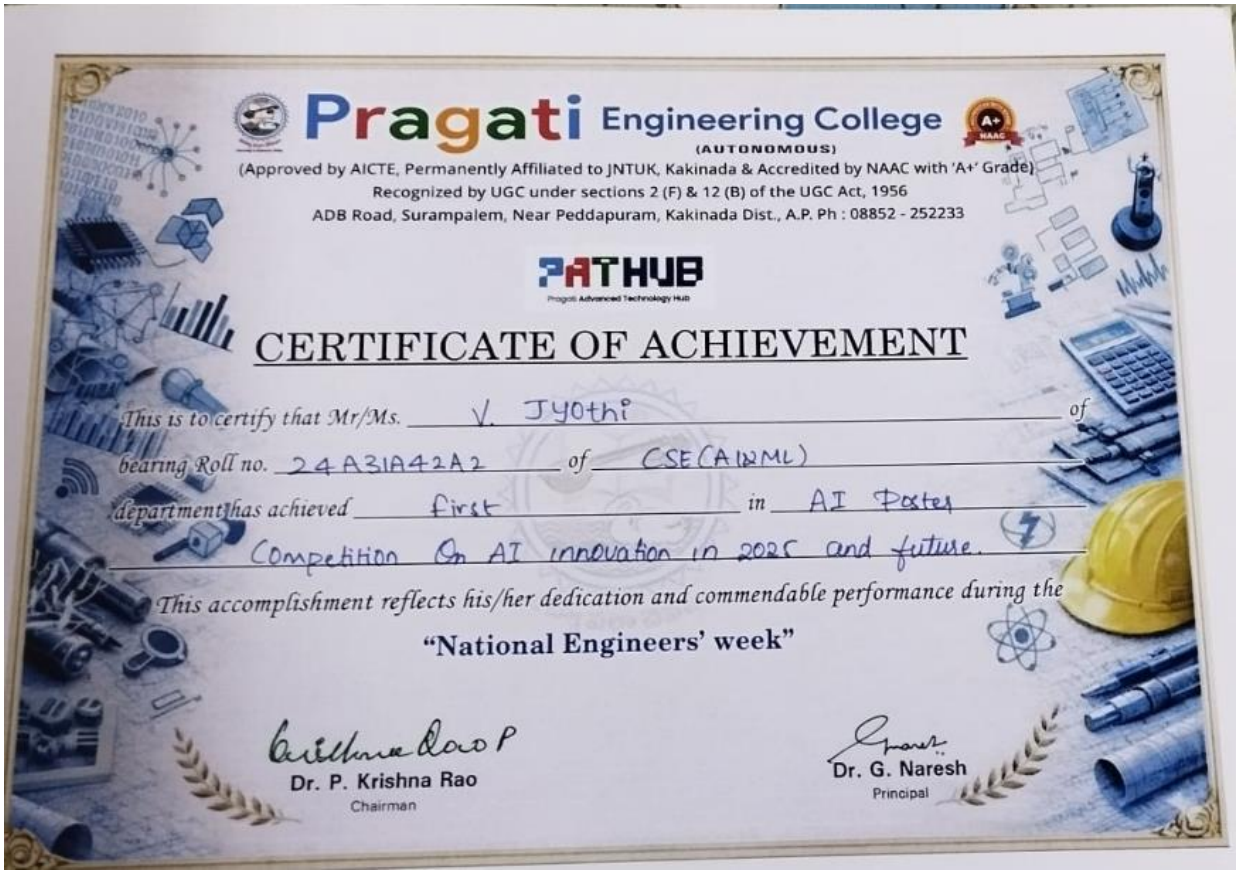

Pragati Engineering College
(AUTONOMOUS)
(Approved by AICTE, Permanently Affiliated to JNTUK, Kakinada & Accredited by NAAC with 'A+' Grade)
Recognized by UGC under sections 2 (F) & 12 (B) of the UGC Act, 1956
ADB Road, Surampalem, Near Peddapuram, Kakinada Dist., A.P. Ph : 08852 - 252233

PATHUB
Pragati Advanced Technology Hub

CERTIFICATE OF ACHIEVEMENT

This is to certify that Mr/Ms. V. Jyothi of
bearing Roll no. 24A31A42A2 of CSE(AI&ML)
department has achieved first in AI Poster
Competition On AI innovation in 2025 and future.
This accomplishment reflects his/her dedication and commendable performance during the
"National Engineers' week"

Dr. P. Krishna Rao
Chairman

Dr. G. Naresh
Principal

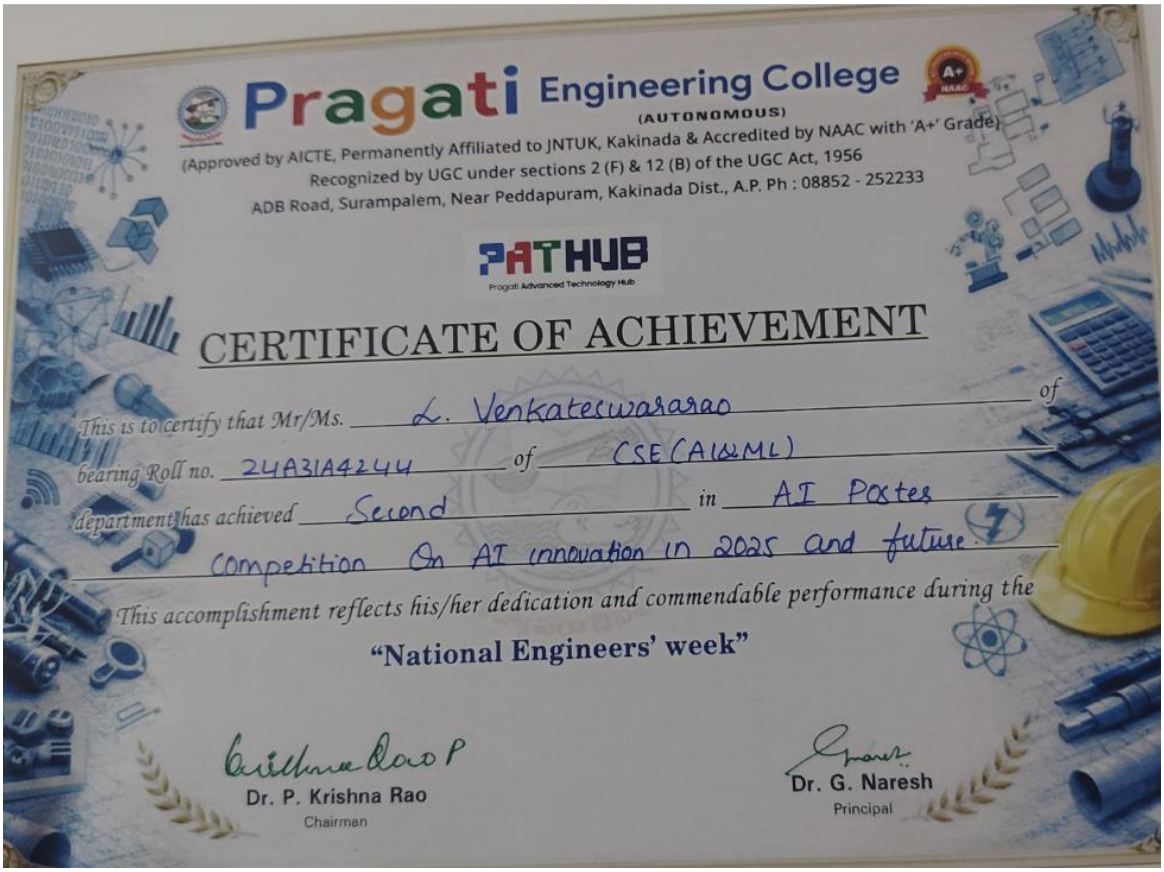

Pragati Engineering College
(AUTONOMOUS)
(Approved by AICTE, Permanently Affiliated to JNTUK, Kakinada & Accredited by NAAC with 'A+' Grade)
Recognized by UGC under sections 2 (F) & 12 (B) of the UGC Act, 1956
ADB Road, Surampalem, Near Peddapuram, Kakinada Dist., A.P. Ph : 08852 - 252233

PATHUB
Pragati Advanced Technology Hub

CERTIFICATE OF ACHIEVEMENT

This is to certify that Mr/Ms. L. Venkateswararao of
bearing Roll no. 24A31A4244 of CSE(AI&ML)
department has achieved Second in AI Postes
Competition On AI innovation in 2025 and future.
This accomplishment reflects his/her dedication and commendable performance during the
"National Engineers' week"

Dr. P. Krishna Rao
Chairman

Dr. G. Naresh
Principal

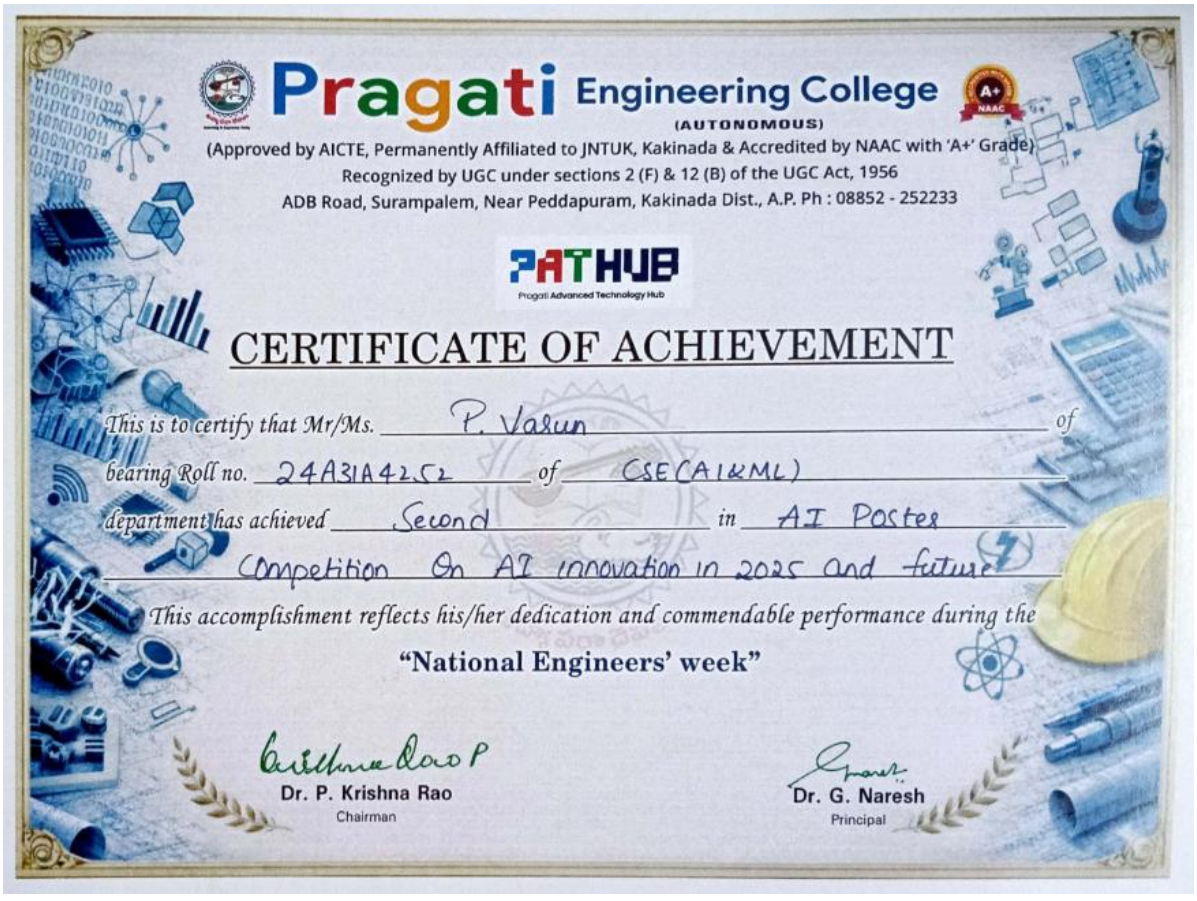

Pragati Engineering College
(AUTONOMOUS)
(Approved by AICTE, Permanently Affiliated to JNTUK, Kakinada & Accredited by NAAC with 'A+' Grade)
Recognized by UGC under sections 2 (F) & 12 (B) of the UGC Act, 1956
ADB Road, Surampalem, Near Peddapuram, Kakinada Dist., A.P. Ph : 08852 - 252233

PATHUB
Pragati Advanced Technology Hub

CERTIFICATE OF ACHIEVEMENT

This is to certify that Mr/Ms. P. Varun of
bearing Roll no. 24A31A4252 of CSE(AI&ML)
department has achieved Second in AI Postes
Competition On AI innovation in 2025 and future
This accomplishment reflects his/her dedication and commendable performance during the
"National Engineers' week"

Dr. P. Krishna Rao
Chairman

Dr. G. Naresh
Principal

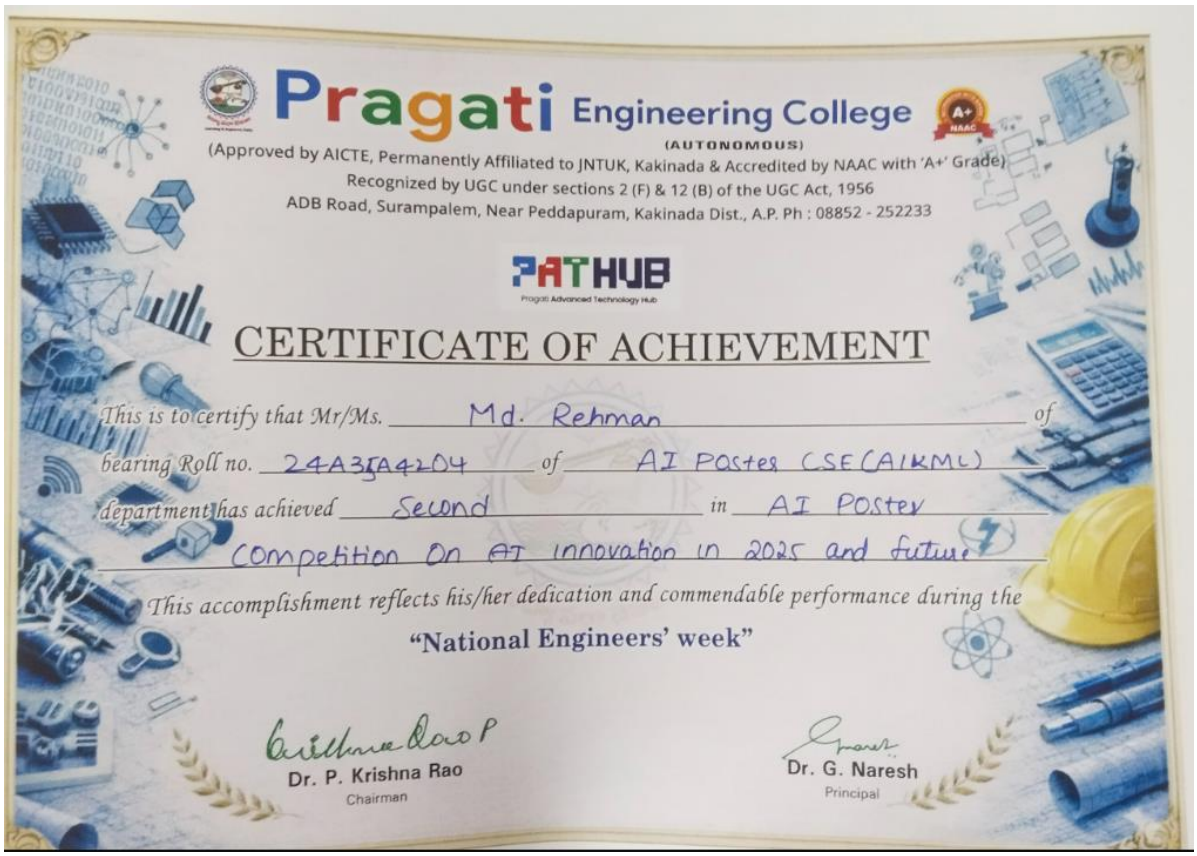

Pragati Engineering College

(AUTONOMOUS)

(Approved by AICTE, Permanently Affiliated to JNTUK, Kakinada & Accredited by NAAC with 'A+' Grade)

Recognized by UGC under sections 2 (F) & 12 (B) of the UGC Act, 1956

ADB Road, Surampalem, Near Peddapuram, Kakinada Dist., A.P. Ph : 08852 - 252233

PATHUB

Pragati Advanced Technology Hub

CERTIFICATE OF ACHIEVEMENT

This is to certify that Mr/Ms. Md. Rehman of

bearing Roll no. 24A35A4204 of AI Postes CSE(AIKML)

department has achieved Second in AI Postey

Competition On AI innovation in 2025 and future

This accomplishment reflects his/her dedication and commendable performance during the

"National Engineers' week"

Dr. P. Krishna Rao
Chairman

Dr. G. Naresh
Principal

Pragati Engineering College
COMPUTER LABORATORY INFRASTRUCTURE DETAILS
ALAN TURING LAB
Pragati Engineering College
Department of AI & ML
AI POSTER COMPETITION
ON AI INNOVATION IN 2025 AND FUTURE
24.02.2026

Pragati Engineering College
COMPUTER LABORATORY INFRASTRUCTURE DETAILS
ALAN TURING LAB
Pragati Engineering College
Department of AI & ML
AI POSTER COMPETITION
ON AI INNOVATION IN 2025 AND FUTURE
24.02.2026

Pragati Engineering College
COMPUTER LABORATORY INFRASTRUCTURE DETAILS
ALAN TURING LAN
Pragati Engineering College
AI POSTER COMPETITION
ON AI INNOVATION IN 2025 AND FUTURE
24.02.2026

Pragati Engineering College
COMPUTER LABORATORY INFRASTRUCTURE DETAILS
ALAN TURING LAN
Pragati Engineering College
AI POSTER COMPETITION
ON AI INNOVATION IN 2025 AND FUTURE
24.02.2026

AI POSTER COMPETITION

AI POSTER COMPETITION

Pragati Engineering College
(Autonomous)
A+ NAAC
Department of AI & ML
PATHUB
Pragati Advanced Technology Hub
Presents
IA ENG
AI POSTER COMPETITION
ON AI INNOVATION IN 2025 AND FUTURE
TURING CLUB
24.02.2026
AI Genoratie
ChatGPT
Chatoff
Gemini
Google Bard
One Tjne
DALL-E
Gemini
Midjourney
Cnpilot
Generative AI
Sora!
Venue:
AT Lab (Core Block)
Time: 3pm to 4pm
Student Co-ordinator
Mr. B. Sathwik Abhiram
Ms. Sk. Ahmadunnisa
Faculty Co-ordinator
Mrs. L. Yamuna
HoD-CSE(AI&ML)
Dr. A. Radha Krishna

Pragati Engineering College
(AUTONOMOUS)
# 3-180, ADB Road, Surampalem, Kakinada District, A.P.- 533 437.
A+ NAAC
PATHUB
PRESENTS
National Engineers' week
Department of cse(AI&ML)
Organizing an Event
"AI POSTER COMPETITION
ON AI INNOVATION IN 2025 AND FUTURE"
SCAN ME!
VENUE: AT LAB (CORE BLOCK)
DATE: 24 FEBRUARY 2K26

# PRAGATI ENGINEERING COLLEGE

**(AUTONOMOUS)**

**DEPARTMENT OF CSE (Artificial Intelligence & Machine Learning)**

Learning is Supreme Deity

**PEC / Admin / Circular / 2025 / Turing CLUB**

**Date:** 20- 02-2026

All the staff, Pragati Turing club coordinators, Second and Third year Students are informed that a seminar on**"AI poster competition on AI innovation in 2025 and future"** is being organized by Turing club & IAENG in association with career Guidance cell on the occasion of **NATIONAL ENGINEER'S WEEK.** The details are given below.

**Date:** 24-02-2026
**Time:** 02:30 PM to 03:30 PM
**Venue:** AT LAB (Core Block)
**Faculty Co-Ordinator:** Mrs.L.Yamuna,

**Student Co-Ordinator:** Mr. B. Sathwik Abhiram
Ms. Sk. Ahmadunnisa

**Faculty coordinator** **HoD-CSE (AI&ML)**

Copy to:

1) Chairman /All Directors / Vice President for kind information.
2) Vice Principal/Dean T&P for information.
3) All HoDs are requested to circulate among your staff members.
4) Convener-Career Guidance cell
5) Office File.

# PRAGATI ENGINEERING COLLEGE

**(AUTONOMOUS)**

**DEPARTMENT OF CSE (Artificial Intelligence & Machine Learning)**

**PEC / Admin / Circular / 2025 / Turing CLUB**

**Date:** 20- 02-2026

All the staff, Pragati Turing club coordinators, Second and Third year Students are informed that a seminar on **"AI poster competition on AI innovation in 2025 and future"** is being organized by Turing club & IAENG in association with career Guidance cell on the occasion of **NATIONAL ENGINEER'S WEEK.** The details are given below.

**Date:** 24-02-2026
**Time:** 02:30 PM to 03:30 PM
**Venue:** AT LAB (Core Block)
**Faculty Co-Ordinator:** Mrs.L.Yamuna,

**Student Co-Ordinator:** Mr. B. Sathwik Abhiram
Ms. Sk. Ahmadunnisa

**Faculty coordinator**

A. Radha Krishna 20/Feb/2026.
**HoD-CSE (AI&ML)**

PRAGATI ENGINEERING COLLEGE (A) AI & ML HOD SURAMPALEM

Copy to:

1) Chairman /All Directors / Vice President for kind information.
2) Vice Principal/Dean T&P for information.
3) All HoDs are requested to circulate among your staff members.
4) Convener-Career Guidance cell
5) Office File.