PRAGATI ENGINEERING COLLEGE

(AUTONOMOUS)

INTERNAL QUALITY ASSURANCE CELL

22.08.2025

From

IQAC

Pragati Engineering College (A)

To

The Principal

Pragati Engineering College (A)

Sub : Request for conducting awareness session on core opportunities _ Reg.

Respected Sir,

I request your kind permission to conduct an Awareness Session on Core Opportunities for the students of ECE, EEE, and Mechanical Engineering, in association with the Career Guidance Cell of the College.

We are pleased to inform you that **Mr. Dasari Srinivas, Senior Executive – (B2E), TVS Training & Services**, has kindly consented to deliver this session. The program is scheduled to be held on 23rd August 2025 (Saturday) from 2:00 PM to 4:00 PM at our campus.

The session aims to provide valuable insights into career prospects in core industries, skill requirements, and opportunities for engineering graduates, thereby guiding our students in their professional journey.

We kindly seek your approval to conduct this program and request your permission to access Seminar Hall- 2 and PA system, to make it successful.

Thanking You sir,

Yours sincerely,

22/08/25

IQAC Co-ordinator

(Dr. Avinash G)

Yes

22/08/25

IQAC PRAGATI

Dasari Srinivas (B2E)

Dear Mr. Dasari Srinivas,

Greetings from **Pragati Engineering College**!

With reference to your request, we are pleased to inform you that the Head of the Institution has granted permission to conduct the **Interactive Awareness Session** for the students of ECE, EEE, and Mechanical Engineering in association with the **Career Guidance Cell**.

Approved Session Details:

- **Date:** 23rd August 2025
- **Time:** 2:00 PM – 4:00 PM
- **Venue:** Pragati Engineering College
- **Resource Person:** Mr. Dasari Srinivas, Senior Executive – (B2E), TVS Training & Services

We look forward to this fruitful collaboration and are confident that the session will benefit our students by enhancing their awareness about core industries, emerging technologies, and career opportunities.

Thank you for your initiative.

With best regards,

Dr. G. Avinash

PRAGATI ENGINEERING COLLEGE

(AUTONOMOS)

3-180, ADB Road, Surampalem-533437

(Approved by AICTE, Permanently Affiliated to JNTUK, KAKINADA & Accredited by NAAC with 'A' Grade)
Recognized by UGC under sections 2(f) & 12(b) of the UGC Act ,1956)

Date: 22-08-2025

NOTICE

As per directions, All the II & III year B.Tech Students of ECE, EEE, ME are here by informed that **Mr. Dasari Srinivas, Senior Executive-(B2E), TVS Training and Services** is visiting our college on 23.08.2025 to give a seminar on **"Skill Requirements and Opportunities for Engineering Graduates in Core Industries"**.

The respective departmental coordinators are requested to motivate the II & III year students to attend the above.

The details of departmental coordinators for Career Guidance are as follows.

S.No.	Name	Designation	Department	Status
1	Mr. G.S.Siva Kumar	Assoc. Professor	ECE	Convener
2	Mr.D.Prakash Rao	Asst.Professor	EEE	Member
3	Mr. Y Yeswanth	Asst.Professor	ME	Member

Venue: Seminar Hall-II

Dates: 23.08.2025

Time: 2:00 PM to 4:00 PM

CONVENOR- CGC

Copy to:

1. HOD's of ECE, EEE, ME
2. Circular among II & III year Students of ECE, EEE, ME

PRAGATI ENGINEERING COLLEGE

(AUTONOMOUS)

CAREER GUIDANCE CELL

Learning is Supreme Deity

Date: 23.08.2025

REPORT

A Live Seminar session on " Skill Requirements and Opportunities for Engineering Graduates in Core Industries" by TVS Training and Services.

Career Guidance Cell (CGC) in association with IQAC of Pragati Engineering College organized a Live Seminar session on **" Skill Requirements and Opportunities for Engineering Graduates in Core Industries ".** on 23.08.2025 from 02.00 AM to 04:00 PM for all the II & III B.Tech ECE, EEE, ME students who are interested for Placements in core sector opportunities.

Venue: Seminar Hall 2 Room No G 10 of Main Block.

About TVS Training and Services:

Established in 2010, TVS Training and Services Ltd. is a proud member of the esteemed TVS Group. they specialize in delivering end-to-end manpower solutions and offer real-time, comprehensive training across diverse sectors including Automotive, Manufacturing, Engineering, BFSI, Retail, and Service industries.

They partner with companies by managing their non-core functions, allowing them to concentrate on their core business objectives. Committed to excellence, they continuously evolve and enhance the products and services to meet the dynamic needs of their clients.

About the Resource Person:

Speaker Profile:

1. Mr K V S Surendra Varma,
   Director for Placements
   TVS Training and Services
   Ambattur Industrial Estate, Chennai

2. MrDasari srinivas
   Senior Executive-B2E
   TVS Training and Services
   Ambattur Industrial Estate, Chennai

The welcoming address is given by Dr.V Prasanth, Accreditation Coordinator and invited guests to the dias.

During the session, resource person has explained the following points.

He explained to strongly believe in Our Efforts, which would match students Vision in Providing Best Technology based Learning to Students so as to improve their Technical & Employable Skills.

To secure a job in a core sector, he explained you need a combination of technical skills relevant to your field, strong soft skills such as communication, problem-solving, and teamwork, and adaptability to a constantly evolving workplace. Developing a deep understanding of your subject matter through practical experience and a passion for lifelong learning are also crucial for core placements

He enhanced the importance of Communication Skills and how to prepare CV and basic fundamentals required for facing interviews and educated students in Career Opportunities of core sector.

Interacted with students to benefit the Students in Nurturing their Career

During the session a gracious presence of Dr.G.Avinash, IQAC Coordinator gives a glory to the session.

G S Sivakumar , Associate professor , CGC convener, Coordinated the students by registering all interested students of Second and Third year students through Departmental HODs of ECE, EEE, ME.

No of students Participated

S No	Department	No. of students attended
1	ECE	105
2	EEE	43
3	ME	67
Total		215

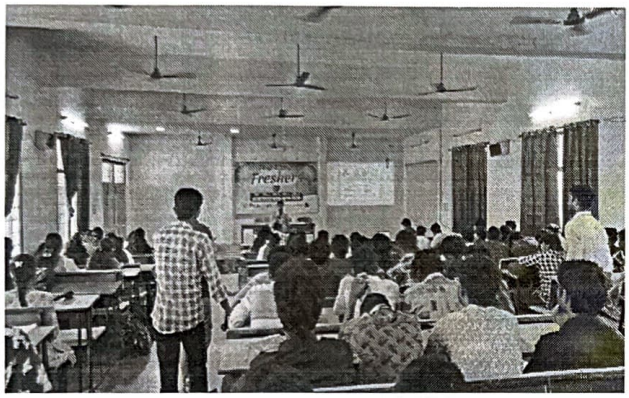

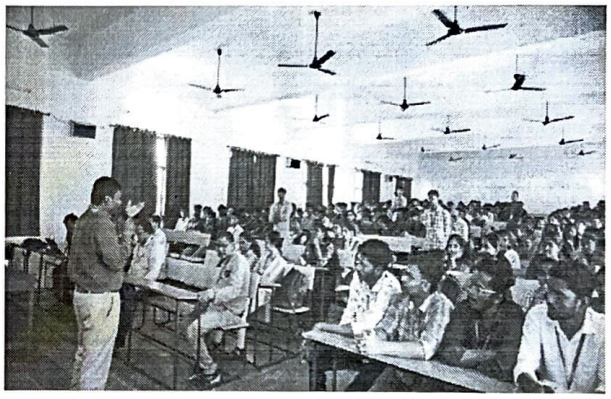

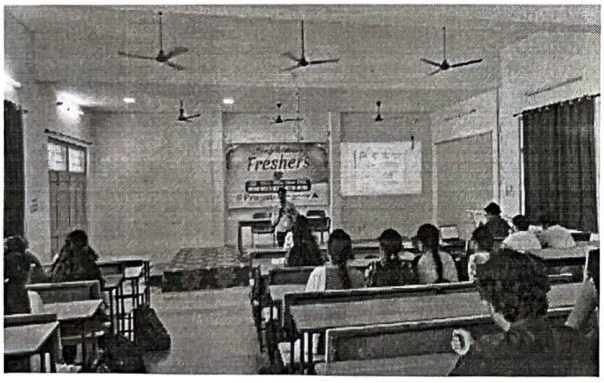

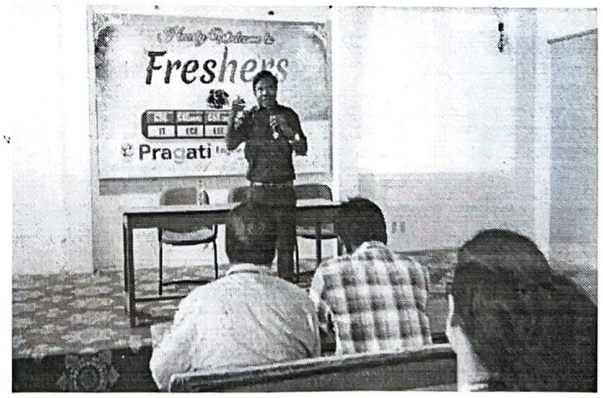

23/8/2021

Convener
Career Guidance Cell

Dasari Srinivas (B2E/TVSTS)
IQAC PRAGATI
varakumar@tvsts.c

Dear **Prof. Dr Avinash Sir,**
Greetings from **TVS Training & Services!!!**
On behalf of TVS Training & Services, I extend our heartfelt gratitude to you and the **Departments of ECE, EEE and Mechanical** for the warm welcome and excellent coordination during today's **Core Industry Orientation Session** at **Pragati Engineering College.**
It was a true pleasure to interact with your students and share insights into the evolving landscape and opportunities within the core engineering domains. Your support was instrumental in making the session impactful and well-received.
A special word of thanks to you for facilitating this engagement and for your continued commitment to strengthening academia–industry collaboration.
We are excited to take this partnership forward by introducing the **Placement Enhancement Program (PEP), Talent Acceleration program(TAP)** and establishing the **EV Lab, IoT Lab, and Embedded Lab** at **Pragati Engineering College**.
We look forward to your kind support in bringing these initiatives to fruition.
Thank you once again for your gracious hospitality and unwavering encouragement.

Thanks & Regards

Dasari Srinivas
Senior Executive – B2E

TVS Training & Services
Plot no, 7/9A,7/9B,7/9c,MTH Road,
Ambattur Industrial Estate
Chennai - 600058
Landmark: Opposite to Kochar Apartments

PRAGATI ENGINEERING COLLEGE

3-180, ADB Road, Surampalem-533437

(Approved by AICTE, Permanently Affiliated to JNTUK, KAKINADA & Accredited by NAAC with 'A' Grade)
Recognized by UGC under sections 2(f) & 12(b) of the UGC Act ,1956)

CAREER GUIDANCE CELL

Date: 23/08/2025

A Seminar session on **"Skill Requirements and Opportunities for Engineering Graduates in Core Industries"**.

Venue: Seminar Hall-II , Dates: 23.08.2025, Time: 2:00 PM to 4:00 PM

ATTENDANCE SHEET

S.No	Reg.No	Name of the student	Dept	Signature
1.	23A31A04S4	B. Paramesh	ECE	Paramesh
2.	23A31A04T2	G. Santhosh	ECE	G Santhosh
3.	23A31A04V7	S. Rupesh	ECE	S. Rupesh
4.	23A31A04V8	SAM NAWAZ	ECE	Sam
5.	24A35A0432	P. Jaya	EEE	Jay
6.	23A31A04T6	K. vijaya krishna	ECE	K. Vijay
7.	24A35A0430	M. Manoj kumar	ECE	M. Manoj
8.	24A31A0234	J. Avinash	EEE	J. Avinash
9.	24A31A0223	B. Anil kumar	EEE	B. Anil kumar
10.	24A31A0221	B. Roop Chand	EEE	B. Roop Chand
11.	24A31A0233	J.S. Mouli	EEE	J.S mouli
12.	24A31A0243	M. Vamsi	EEE	M. Vamsi
13.	24A31A0232	G.V. Srinadh	EEE	G.V. Srinadh
14.	24A31A0256	S. Abhishek	EEE	S. Abhishek
15.	24A31A0249	P. Sheru	EEE	P. Sheru
16.	24A31A0251	P. Sujatha	EEE	P. Suja
17.	24A31A0228	D. Ramantej	EEE	D. Ram
18.	24A31A2260	Y. Teja	EEE	Y. Teja
19.	24A31A04C8	P. Rajshekhar	ECE	[illegible]
20.	24A31A04A3	Ch. Abhi Ram	ECE	Abhi
21.	24A31A04B9	M. Jayanth	ECE	M. Jay
22.	24A31A04A4	Ch. Vinay Kumar	ECE	Vinay
23.				

23/8/25

25.	24A31A04C9	V. Sri Satya Kumar	ECE	V.S.S.Kumar
26.	24A31A04D0	Veerendra	ECE	Veeru
27.	24A31A04B2	Jyothula Kishore	ECE	Kishore
28.	24A31A04C3	M. Sai ram Charan	ECE	M.S.R.Ch.
29.	24A31A04C5	N. Venkata Naveen	ECE	Naveen
30.	24A31A04B8	L. Raju	ECE	L. Raju
31.	24A31A04A7	D. Ashok	ECE	D. Ashok
32.	24A31A04I7	N. venkata Surya	ECE	N.V. Surya
33.	24A31A04J3	K. venkata Bhagavan	ECE	K. venkat Bhagavan
34.	25A35A0416	O. Kesava Swami	ECE	Kesavaswami
35.	25A35A0417	P. BVND Ananth	ECE	P. Ananth
36.	25A35A0415	ch. venkata vighnesh	ECE.	ch. vighnesh
37.	25A35A0418	V. Venkat Rahul	ECE	V.V. Rahul
38.	25A35A0207	R. N. D. Shankar	EEE	R.N.D. Shankar.
39.	25A35A0208	S. Rajgopal varma	EEE	S. Rajgopal varma
40.	25A35A0209	K. Naveendha	EEE	K. Naveendha
41.	25A35A0209	V. Vijay Kumar	EEE	V. Vijay Kumar
42.	24A31A0257	S. Jagan	E.E.E	S. Jagan
43.	24A31A0230	D. Loshith	E.E.E	D. Loshith
44.	24A31A0248	N. Vijay Kumar	E.E.E	N. Vijay Kumar
45.	24A31A0231	G. Bhargav Sai	E.E.E	G. Bhargav
46.	24A31A0258	V. Chaitanya	E.E.E	V. Chaitanya
47.	23A31A04T5	K. Mulcatan	ECE	K. Mulcatan
48.	23A31A04T8	K. Babu	ECE	K. Babu.
49.	24A31A0339	M. Praveen	Mechanical	Praveen
50.	25A35A0305	L.U.Sai Pavan	mechanical	L.U.S. Pavan
51.	24A31A0354	R.C. Dorababu	Mech.	R.C.D
52.	24A31A0316	CH. RAKESH	MECH	Ch. Rakesh.
53.	24A31A0334	K. Santosh kumar	MECH	K. santosh kumar
54.	24A31A0338	M. Santosh	MECH	M. Santosh
55.	24A31A0312	A. ANIL	MECH	A. Anil
56.	24A31A0324	G.v. kartheek.	mech	G.v. kartheek
57.	24A31A0352	P. Sandeep	mech	P. Sandeep
58.	24A31A04U0	A. Akshay kumar	ECE	A. Akshay
59.	24A31A04J6	T. Saibabu	ECE	T. Saibabu
60.	24A31A04H3	K. Rathna kumar	ECE	K. R. Kumar

61.	24A31A04E1	Greeshma Pallavi · K	ECE-C	Greeshma
62.	24A31A0410	M. Aswini	ECE-A	M. Aswini
63.	24A31A0407	J. Geethasrano	ECE-A	J. Geethasrano
64.	24A31A0403	Ch. Venuela	ECE A	Ch venela.
65.	24A31A0494	Y. veena Madhuri	ECE-B	Y. veena
66.	24A31A0422	V. Gayathri	ECE-A	V Gayathri
67.	24A31A04G9	G. Ramachandra	ECE-C	GRC
68.	24A31A04G4	B. Venkata Durga	ECE-C	B. venkatadurga
69.	24A31A04F7	Y. Anusha devi	ECE-C	Y. Anushey
70.	24A31A04B2	K. Lilly	ECE-B.	K. Lily
71.	24A31A0491	T. Dhanya Varshini	ECE-B	T. Dhanyalu
72.	24A31A0471	Ch. Sravani sai	ECE-B	Ch. Sravanisai
73.	24A31A0487	S. Vijaya durga	ECE-B.	S. Vijaydurga
74.	24A31A0479	K. Govardhana Lakshmi	ECE-B	K. Lakshmi
75.	24A31A0490	S. Naga vyshnavi	ECE-B	S. N. Vysh
76.	25A35A0409	P. Anu Sri	ECE-B	P. Anu Sri
77.	25A31A0470	Ch. Preethi	ECE-B	Ch. Preethi
78.	24A35A0429	Y. Koushika	ECE-E	[illegible]
79.	25A35A0403	R. Rojitha	ECE-A	R. Roji
80.	25A35A401	Ch. Veera Varshitha	ECE-A.	Ch. Varshitha
81.	25A35A402	K. Akarsha	ECE-A	K. Akarsha
82.	24A31A0204	Ch. Mohana	EEE	Ch. Mohana
83.	24A31A0212	P. Varshita	EEE	[illegible]
84.	24A31A0210	K. Vijaya	EEE	[illegible]
85.	24A31A0205	Ch. Lakshmi Sri	EEE	[illegible]
86.	24A31A0203	Ch. Varshini	EEE.	Varshini
87.	24A31A0206	G. AnuSree	EEE	[illegible]
88.	24A31A0469	B. Suma Sri	ECE-B	B. Suma Sri
89.	24A31A0213	P. Bhanu sri	EEE	P. Bhanu Sri
90.	24A31A0214	P. Rohitha	EEE	Rohitha
91.	24A31A0208	J. komali	EEE	Komali
92.	24A31A0209	K. satya Raja	EEE	Raja
93.	23A31A04Q4	G. Naga Lichitha	ECE	Lichitha
94.	23A31A04R5	P. Madhuri	ECE	Madhu
95.	23A31A04S0	S. Sravanthi	ECE	Sravanthi
96.	23A31A04Q0	B. Lichitha	ECE	Lichitha

28/8/2024

97.	23A31A04R1	N. Uma	ECE-E	Uma
98.	24A31A0302	G. Trijasri	MECH	G. Trijasri
99.	24A31A0310	S. Vanisha	MECH	Vanisha
100.	25A35A0301	K. Ramya Sri Bhargavi	MECH	K. Ramya
101.	24A31A0304	J.N. Charishma	MECH	Charishma
102.	24A31A0305	M. Jyothika	MECH	Jyothika
103.	24A31A0307	K. Rama Hasini	MECH	Hasini
104.	24A31A0301	CH. Deepika	MECH	CH. Deepika
105.	24A31A0309	P. Sesuvaritha	MECH	P. Sesuvaritha
106.	24A31A0306	K. Krishna	MECH	Krishnakumari
107.	24A31A0308	M. Sowmya Sri	MECH	M. Sowmya Sri
108.	24A31A0303	I. Santhoshi	MECH	I. Santhoshi
109.	24A31A03[illegible]	V. S. Shivani	MECH	V. S. Shivani
110.	24A31A04F2	S. Madhavi	ECE	Madhavi
111.	24A31A04E6	P. Bhanusatyasri	ECE	Bhanusatyasri
112.	25A35A0414	M.M.V. Rajadevi	ECE	M.M.V. Rajadevi
113.	24A31A04F4	T. Keerthi Nikhitha	ECE	T.K. Nikhitha
114.	24A31A04E4	N. Likhitha	ECE	N. Likhitha
115.	24A31A04E3	M. Madhavi	ECE	Madhavi
116.	24A31A04F0	R. Harshitha	ECE	Harshitha
117.	24A31A04D5	B. Anitha	ECE	Anitha
118.	24A31A04D6	D. Parmila	ECE	Parmila
119.	24A31A04D4	B. Kamalesweri	ECE	Kamal
120.	24A31A04F6	V. Gayatri vaishnavi	ECE	Gayatri

23/8/25

CONVENOR - CGC

Contd

S.NO	Reg NO	Name of the Student	Dept	Signature
131.	24A31A0492	T. Tejaswini	ECE-B	T. Tejaswini
132.	24A31A0474	G. Sri chandana	ECE-B	G. Srichandana.
133.	24A31A04F5	V. Satya gopikala Srikala	ECE-C	V. Srikala
134.	24A31A0483	M. Bhavya Reethika	ECE-B	M. Reethika
135.	24A31A0481	K. L. S. Soundarya	ECE-B	K. [illegible]
136.	24A31A0484	M. Sirisha Teja	ECE-B	M. Sirisha
137.	24A31A0468	B. P. Sri Valli Naga Sai	ECE-B	B. Srivalli
138.	24A31A0408	T. Vydyanath	ECE-B	T. Vydyanath
139.	24A31A0225	B. Sailokesh	EEE	B. Sailokesh
140.	24A31A04B0	H. Manash	ECE-B	H. Manash.
141.	24A31A0496	A. Somasekhar	ECE-B	A. Somu
142.	24A31A04D1	Y. Kasi srinivasa Reddy	ECE-B	Y. Kasi Srinivas
143.	24A31A0444	K. Sai Nikhilesh	ECE-A	Nikhilesh
144.	25A35A0405	G. Bala Teja	ECE-A	G. Bala Teja.
145.	25A35A0406	Md. Abdul Rawoof	ECE-A	V. A Rawoof
146.	24A31A0495	A. Tejesh	ECE-B	A. Tejesh
147.	24A31A0498	B. Mahith	ECE-B	B. Mahith
148.	24A31A0499	B. Abhilash	ECE-B	B. Abhilash
149.	24A31A04C1	M. Hemanth	ECE-B	[illegible]
150.	24A31A0247	N.J.S. Santosh	EEE	N.J.S. Santosh
151.	24A31A0244	M. Raj kumar	EEE	M. R. K
152.	24A31A0241	K.S.S.N.G. Sri Surya	EEE	K.S.S.N.G.S. Surya
153.	25A35A0210	Y. S. S. Vivek	EEE	Y. S. S. Vivek
154.	25A35A0308	V. L. Y. V. Karthik	MECH	V. Karthik
155.	24A31A0330	K. H. C. R. SUDARSAN	MECH	K. H. C. R. Sudarsan
156.	24A31A0333	K. S. Jaswanth	MECH	K. S. Jaswanth
157.	24A31A0311	G. V. Ramana	MECH	G. V. Ramana
158.	24A31A0356	T. Rajesh	MECH	T. Rajesh
159.	24A31A0315	CH. Manoj	MECH	[illegible]
160.	24A31A0349	P. Yuva Teja	MECH	P. Yuva Teja.
161.	24A31A0318	D. Tony Isaac	MECH	D. Tony
162.	24A31A0344	M. Indraneel Kumar	MECH	M. Indraneel Kumar
163.	24A31A0347	N. John vidya Sagar	MECH	Sagar
164.	24A31A0346	N. Mothesh	MECH	Mothesh
165.	24A31A0337	K. Sudheer kumar	MECH	Sudheer.

27/8/24

166.	24A31A0326	I. Abhishek	MECH	Abhishek.
167.	24A31A0340	M. ABHI RAM	MECH	
168.	24A31A0319	K. D.S.S.R.S. Varma	MECH	
169.	24A31A0335	D. Karthik	MECH	D. Ka
170.	24A31A0227	Ch. Mohan	MECH	Ch. Mohan
171.	24A31A0242	R. Sravan	EEE	R. Sravan.
172.	24A31A0246	K. Mohan	EEE	K. Mohan.
173.	25A35A0307	Akshay Selven raj	MECH	Raj
174.	24A31A0342	M. chaitanyaprakash	MECH	chaitanya
175.	24A31A0314	B.V. Bhadra Rao	MECH	
176.	24A31A0341	M. Jairam charan	MECH	Jairam
177.	24A31A0358	V. saimanikanta	MECH	Sai
178.	24A31A0222	B. Praveen	EEE	B. Praveen
179.	24A31A0237	K. Suryadeep	EEE	K. Surya
180.	24A31A0255	R. Immy	EEE	Immy
181.	24A31A0239	K. Raju	EEE	Raju
182.	25A35A0306	M. Venkat Sai	MECH	
183.	25A35A0303	G. viswateja	MECH	viswateja
184.	25A35A0304	J. Sai Swaroop	Mech	Swaroop
185.	24A31A0317	CH. Naveen Teja	Mech	CH Naveen
186.	24A31A0328	J.K.S. Ram	Mech	
187.	24A31A0438	V. Devendra.	ECE	V. Devendra
188.	24A31A0426	Ch. Aditya pavan.	ECE	Ch. Aditya
189.	24A31A0435	T. subbi Reddy	ECE	T. subbi Reddy
190.	24A31A0434	S. santhosh kumar	ECE	S. santhosh kumar.
191.	24A31A0467	D. Teja mahendra	ECE	D. Teja
192.	24A31A0447	K. Rajesh	ECE	
193.	24A31A0448	K. Maruthi	ECE	K. Maruthi
194.	24A31A0431	P. Abhishek	ECE	P. Abhi
195.	24A31A0465	CH. Sandeep	ECE	Sandeep
196.	24A31A0411	K. Bunny	ECE	
197.	24A31A0463	B. Ashok	ECE	B. Ashok
198.	24A31A0445	K. Siva Ram	ECE	K. Siva
199.	24A31A0432	J. Victor Paul	ECE	J. Victor
200.	23A31A0406	T. Sunny dhar	ECE	Sunny

28/8/25

	Roll. no	Name	Branch	Signature
201.	24A31A04E7	P. vaishalini	ECE	P. vaishalini
202.	24A31A04E8	P.H. Meghana	ECE	P.H. meghana
203.	24A31A04E9	P. Mercy	ECE	P. Mercy
204.	24A31A04F1	R. Durga	ECE	R. Durga
205.	24A31A04F3	T. Suvarna Jyothi	ECE	T. Suvarna Jyothi
206.	24A31A04H1	J. Karthikeya	ECE	Karthikeya
207.	24A31A04J0	P. Naveen	ECE	Naveen
208.	24A31A04C7	P. Sasi	ECE	Sasi
209.	24A31A04H4	K. Ram Nikhil	ECE	Nikhil
210.	23A31A0461	T. Sameel pawl	ECE	[illegible]
211.	24A31A04D3	A.S.N. Vydhehi	ECE	Vydhehi
212.	24A31A04E5	N.V.R Indumathi	ECE	Indumathi
213.	24A31A0463	T. Kiran kumar	ECE	T. Kiran Kumar
214.	24A31A04Q0	S. Rothesh	ECE	[illegible]
215.	24A31A04C2	M. Srishanth	ECE	[illegible]
216.				
217.				
218.				
219.				
220.				
221.				
222.				
223.				
224.				
225.				
226.				
227.				
228.				
229.				
230.				
231.				
232.				
233.				
234.				
235.				

28/4/2026